

GAZEHOUNDS OF NEW ENGLAND
Jeff Kimmelman, Field Trial Secretary
269 Boxboro Road
Stow, MA 01775
fts@merciisle.com

DIRECTIONS TO THE FIELD & ACCOMMODATIONS

-- see insert after course plans --

PLEASE BRING SHADE & WATER FOR YOUR HOUNDS!

THERE WILL NOT BE A FOOD VENDOR ON SITE!

** ASFA Certifications done on Saturday AFTER the trial is over \$15 **

** Practice Runs done on Saturday AFTER the trial is over \$5/run **

Please join us for a potluck dinner on the field following the Saturday trial. Please bring a main or side dish. Email the number in your party, the dish you'll bring, and questions to: potluck@gazehoundsofnewengland.org

C.L.A.S.S. will hold an AKC trial on Monday, September 7 at Wolfwind Farm. Please stay and enjoy another fun-filled day of coursing and socializing!

PLEASE NOTE DOCUMENT REQUIREMENTS!

A photocopy of acceptable registry, certification, and/or proof of title must be submitted with each hound's first ASFA entry or field trial, including those with AKC or CKC points that have not entered an ASFA event. Please familiarize yourself with the ASFA Running Rules found at www.ASFA.org for more information. *It is the handler's responsibility to include correct documents with the entry. Please ensure that the appropriate "first-time" boxes are checked on the entry form.*

Watch our Facebook page (Gazehounds of New England Group) for updates and any last minute announcements!

PREMIUM LIST

Gone
Gazehounds of New England

Saturday, September 5, 2026:

ASFA REGION 9 INVITATIONAL LURE COURSING TRIAL

See inside for information and requirements of entry.

Sunday, September 6, 2026:

ASFA REGION 9 ALL BREED LURE COURSING TRIAL

Wolfwind Farm

381 Elwood Rd. Starkville, NY

Early and online entries close 6 p.m. Wednesday,
September 2, 2026 at the FTS address

First entry: \$25, additional entries: \$21

ONLINE ENTRIES AT: entries.gazehoundsofnewengland.org

No telephone or email entries

Entries will not be acknowledged

No substitutions after close of early entries

GATE ENTRIES CLOSE ½ hour before Roll Call at the FTS desk

All gate entries: \$30. Checks or exact cash only!

TRIAL HOURS: 7:00 AM until completed

ROLL CALL: 8:00 AM, all breeds!

Hounds not present by 30 minutes after the start of roll call may not be permitted to run.

Permission has been granted by the American Sighthound Field Association for the holding of this event under American Sighthound Field Association Rules and Regulations.

Samantha Duryee, Chair, A.S.F.A. Scheduling Committee

Go to www.ASFA.org for online Rulebook, Policies, Contacts, Clubs, Trial Schedules, Trial Results & more.

GAZEHOUNDS OF NEW ENGLAND – OFFICERS AND DIRECTORS

President: Jo-An Courtemanche; Vice President: Cricket Potter; Secretary: Stephanie Pumphrey; Treasurer: Ben Brodeur; Directors: D Pei Wu, Bill Wimsatt, Susan Kellogg, Karen Harvey, ASFA Delegate: Pam Buswell

AMERICAN SIGHTHOUND FIELD ASSOCIATION - OFFICERS AND DIRECTORS

President: Phil Fullam; First Vice President: Marilyn Standerford; Second Vice President: Kristal Couch; CFO: Ping Pirrung; Recording Secretary: Victoria Cassano; Corresponding Secretary: Tom Golcher; Regional Directors: Paul Sanders (1), Jayme Jones (2), Michele Bisbee (3), Shannon Hoehn (4), Shellie Marvin (5), Hollie Hamilton (6), Patti Peterson (7), Francis Byrne (8), Gina Whritenour (9), Jennifer Gylser (10)

JUDGES AND ASSIGNMENTS

Richard Whritenour (RW): Fort Plain, NY

Tom Cigolle (TC): New Cumberland, WV

Kathy Sanders (KS): Southampton, NJ

Saturday:

| | AH | AZ | BA | BZ | CI | GH | IB | IW | IG | LCI | PIO | PH | Pvi | RR | SA | SD | SL | Sng | SW | WH |
|----|----|----|----|----|----|----|----|----|----|-----|-----|----|-----|----|----|----|----|-----|----|----|
| RW | X | X | X | X | X | X | X | X | X | X | X | X | X | | | | | X | | |
| TC | X | X | X | X | X | | | | | | | | | X | X | X | X | X | X | X |
| KS | | | | | | X | X | X | X | X | X | X | X | | X | X | X | | X | X |

Sunday:

| | AH | AZ | BA | BZ | CI | GH | IB | IW | IG | LCI | PIO | PH | Pvi | RR | SA | SD | SL | Sng | SW | WH |
|----|----|----|----|----|----|----|----|----|----|-----|-----|----|-----|----|----|----|----|-----|----|----|
| RW | | | | | | | | | | | | | | | S | S | S | | S | S |
| TC | | | S | | | S | S | S | S | S | S | S | S | | | | | | | |
| KS | S | S | | S | S | | | | | | | | | S | | | | S | | |

S = Single Judge, * = Provisional Judge

FIELD COMMITTEE

Field Trial Chairperson: Iva Kimmelman

Field Trial Secretary: Jeff Kimmelman; 269 Boxboro Road; Stow, MA 01775; fts@merciisle.com;

Phone on the field: 978-257-1777 (Please do not call prior to the trials!)

Lure Operators: B. Brodeur, C. Leslie, C. Potter, B. Wimsatt, J. Kimmelman, T. Cigolle, R. Whritenour

RIBBONS & TROPHIES

Saturday: Rosettes provided by ASFA:

Placements: First=Blue, Second=Red, Third=Yellow, Fourth=White, NBQ=Green

Best of Breed: Purple/Gold

Best in Field: Red/White/Blue

High Score Singles: Navy/Gold Rosette by GONE **High Score LCI:** Black/Gold Rosette by GONE

Sunday: Ribbons and rosettes provided by GONE:

Placement ribbons: First=Blue, Second=Red, Third=Yellow, Fourth=White, NBQ=Green

Best of Breed: Purple/Gold Rosette

Best in Field: Red/White/Blue Rosette

High Score Singles: Navy/Gold

High Score LCI: Black/Gold Rosette

EMERGENCY VETERINARIANS – APPROX. 1 HOUR DRIVE – PLEASE CALL AHEAD!

Capital District Veterinary Referral: 222 Troy Schenectady Rd, Latham, NY 12110; 518-785-1094

Veterinary Medical Center of CNY: 5841 Bridge St, East Syracuse, NY 13057; 315-446-7933

ELIGIBLE BREEDS AND REGISTRY

Only purebred Afghan Hounds, Azawakhs, Basenjis, Borzoi, Cirneco dell'Etna, Greyhounds, Ibizan Hounds, Irish Wolfhounds, Italian Greyhounds, Peruvian Inca Orchid, Pharaoh Hounds, Rhodesian Ridgebacks, Salukis, Scottish Deerhounds, Silken Windhound, Sloughis, Whippets may be entered in the regular stakes. Provisional breeds may be entered in the Provisional Stake or the Singles Stake. Provisional breeds currently include purebred Chart Polski, Galgo Español, Magyar Agar, Peruvian Inca Orchid, Portuguese Podengo (Pequeno), Portuguese Podengo (Medio & Grande), and must be individually registered with the appropriate registry.

All entries shall be individually registered with the AKC (ILP/PAL included), the National Greyhound Association (NGA), the UKC, the Federation Cynologique (FCI), an ASFA-recognized foreign or ASFA Board approved registry or possess a critique registration number (CRN) from the Society for the Perpetuation of Desert Bred Salukis (SPDBS). A photocopy of the acceptable registry must be submitted with each hound's first ASFA field trial entry. This requirement is waived for hounds registered with the NGA.

STAKES OFFERED

OPEN STAKE: Any eligible sighthound, excluding ASFA Field Champions of record, that has met certification requirements.

FIELD CHAMPION STAKE: Any ASFA Field Champion

VETERAN STAKE: Any eligible hound whose age is at least six years, except Irish Wolfhounds whose age shall be at least five years, and Afghan Hounds, Ibizan Hounds, Ridgebacks, Salukis & Whippets whose age shall be at least seven years, that has obtained an ASFA certification, AKC QC, or other qualifying waivers prior to the closing date. A copy of the certificate MUST be submitted with the entry forms. Points go toward V-FCh or V-LCM titles.

PROVISIONAL STAKE: Any eligible sighthound of a Provisional breed that has met certification requirements. Not eligible to compete in Best of Breed or Best in Field.

SINGLES STAKE: Any eligible sighthound including those disqualified to run in other stakes. Each hound runs alone. Not eligible for Best of Breed or Best in Field. Hounds are eligible to earn TCP and CPX titles from the Singles stake. Provisional breeds are not eligible for these titles.

LURE CHASING INSTINCT (LCI) STAKE: Open to NON sighthounds and sighthound mixes. All entries shall be individually registered with the AKC (including ILP & PAL) or the UKC. **A photocopy of the acceptable registry must be submitted with each dog's first ASFA field trial entry.** Dogs without a recognized registry number may obtain an ASFA ID number for a \$10 registration fee at time of entry.

Small Open: for dogs 17-1/2 inches or less at the withers and/or brachycephalic ("flat-faced") dogs who have not achieved the title of LCC.

Small Excellent: for dogs 17-1/2 inches or less at the withers and/or brachycephalic dogs who have achieved the title of LCC.

Small Veteran: for dogs 17-1/2 inches or less at the withers and/or brachycephalic dogs over the age of 7 years.

Large Open: for dogs over 17-1/2 inches at the withers who have not achieved the title of LCC.

Large Excellent: is for dogs over 17-1/2 inches at the withers who have achieved the title of LCC.

Large Veteran: for dogs over 17-1/2 inches at the withers who are over the age of 7 years.

Sighthound Mix Open: for dogs with a sighthound breed in its background who have not achieved the title of LCC.

Sighthound Mix Excellent: for dogs with sighthound breed in its background who have achieved the title of LCC.

Sighthound Mix Veteran: for dogs with sighthound breed in its background over the age of 7 years.

When running as a stake within a regular ASFA trial, Small will run 50% of the ASFA course as laid out for the sighthounds up to a maximum of 400 yards. All other stakes will run the full ASFA laid out course length.

BEST IN FIELD will be offered both days.

CONDITIONS OF ENTRY

All entries must be one year or older on the day of the trial • Stakes will be split into flights by public random draw if the entry in any regular stake is 20 or more • Bitches in season, hounds with breed disqualifications and lame hounds will be excused at roll call. • Spayed, neutered, monorchid or cryptorchid hounds without breed disqualifications may be entered; hounds with breed disqualifications are not eligible to enter except in the Single Stake • Hounds not present at the time of roll call will be scratched • All hounds will run twice, in trios if possible or braces (except in the Single Stake and LCI), unless excused, dismissed or disqualified.

REGIONAL INVITATIONAL REQUIREMENTS – FOR SATURDAY ONLY

Any hound that has at least one ASFA point, is pointed in its country of residence, or is AKC pointed is eligible to enter a Regional Invitational in an appropriate stake, including Singles Stake, if offered. Proof of non-ASFA points for hounds should be in the form of a photocopy of the certificate, or a page of formal printing, included with the entry. For a Provisional breed to be eligible, the hound must have received a placement with competition. All points or placements must be earned prior to the closing date of the event. An eligible hound may be entered in any number of Regional Invitationals. Hounds entered in the Single Stake are not eligible to be entered in Breeder, Kennel, or Bench stakes.

EQUIPMENT

Type of lure machine: Gasoline or battery-powered continuous-loop or drag system. • Type of lures: highly-visible white plastic strips • Back-up equipment will be available.

The course will be reversed for the finals, run-offs, Best of Breed, Best in Field. • The Field Committee reserves the right to alter the course plan as required by weather and/or field conditions on the day of the trial. • Participants should provide their own shade, water and food. • There will be a \$5 fine for any hound loose on the field during another hound's course and for participants not cleaning up after their hounds.

COURSE PLAN, SATURDAY: 815 yards, reversed for final courses, runoffs, BOB & BIF

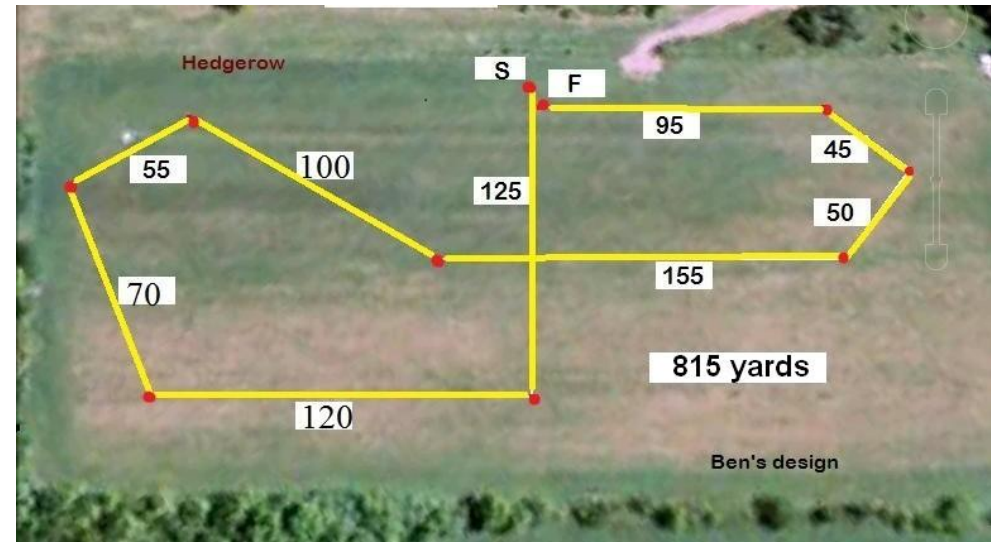

COURSE PLAN, SUNDAY: 755 yards, reversed for final courses, runoffs, BOB & BIF

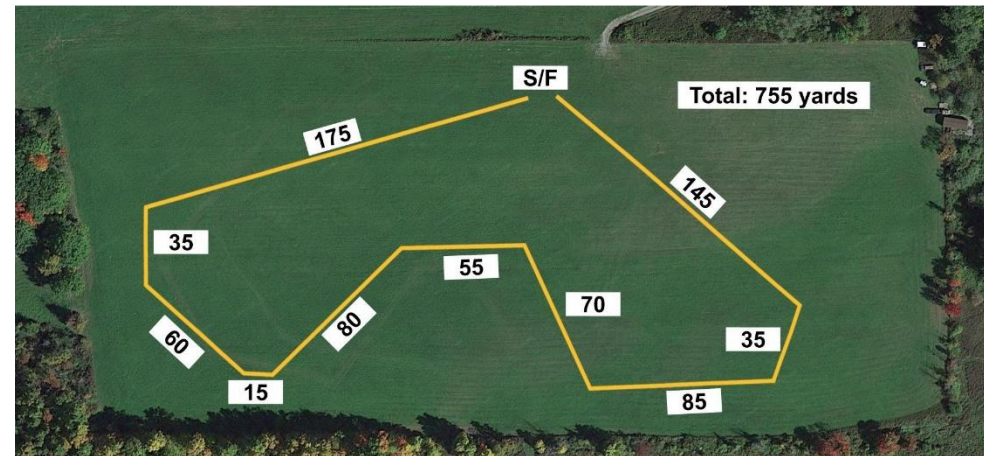

ACCOMMODATIONS

****Overnight camping on our field is permitted (no hook-ups) – tents, trailers, & RVs****

This area has potentially higher summer rates. Motels and hotels fill up very quickly.

KC's Corner Restaurant & Motel: 5705 US Hwy 20, East Springfield NY 13333; (607) 900-8099 • MENTION THAT YOU ARE ATTENDING THE FIELD TRIALS AT RICH'S FARM IN STARKVILLE FOR REDUCED RATES! (Kelly's Deli is about 2 miles west of KC's: gas station, propane tank exchange & convenience store, for early a.m. coffee.)

RED ROOF INN (New was Herkimer Hotel): NYS Thruway / I-90 – Exit 30 Herkimer NY 13350; (315) 866-0490; (877) 656-6835

MOTEL 6 (New option in Mohawk/Illion): 345 E. Main St, Illion, NY (315) 895-8777

Cooperstown KOA Campground: 565 Ostrander Rd, Richfield Springs NY 13439 • (315) 858-0236 or (800) 562-3402

DEER RUN CAMPGROUND: 7489 NY-80. Cooperstown, NY 13326 • (607) 376-7167

Exit 28: Dunkin' Donuts and **TA Travel Center** with restaurant (gas & diesel), **AmBest** truck stop and restaurant, **McDonald's**.

Some of these hotels may have changed their policies since this list was compiled. Confirm their pet policy and rates when making your reservation. Exit 28 (mile marker 182—Fonda, Fultonville) has two truck stops with restaurants, a McDonald's, and several gas stations. It's EZ-off, EZ-on and 12 miles from our exit 29.

DIRECTIONS TO THE FIELD

READ FIRST: Some GPS devices may take you to a cow field! Starkville (which might also be called Fort Plain, NY by some GPS maps) is 14 miles southwest of the NYS Thruway Exit 29.

FROM THE EAST or NORTHEAST: New York State Thruway (I-90 W) to Exit 29 (mm 194 – Canajoharie, Sharon Springs, Fort Plain, Cooperstown, Oneonta, St. Johnsville). Turn RIGHT at the stop sign onto NY-5 South. Continue west on NY-5 South for about 3 miles to the village of Fort Plain. Drive across a small steel bridge over the canal. Turn LEFT at the light onto NY-80 South. (*Watch the speed limits & make sure your seat belts are fastened to avoid heavy fines up here.*) Stay on NY-80 South for about 9 miles. Turn LEFT onto Elwood Road (NY-74). (If you reach NY-168 on the right, you passed Elwood Rd.) **** Continue for 1.5 miles (up the hill). We're the first farm on the right after the fields. (Amish farm is on the left). Access to the field is via the gravel driveway before you come to our house. (Signs will be posted.)**

FROM THE WEST or NORTHWEST: New York State Thruway (I-90 E) to Exit 30 (Herkimer). Turn LEFT at the traffic light. Cross over the Mohawk River & Erie Canal bridge and bear RIGHT before the traffic light onto NY-28. Turn LEFT at the next traffic light onto NY-28 South. (Fastrac gas station/convenience store will be on your right after you make the turn – it's the last store & gas station before the house from that direction). Continue south on NY-28 for about 0.7 mile. Turn LEFT onto NY-168. Continue on NY-168 for about 15.3 miles. Turn LEFT at the end onto NY-80 and immediate RIGHT onto Elwood Road. **Follow directions from ** above.**

FROM THE SOUTH (Binghamton area): I-88 E to Exit 13 (Oneonta). Turn LEFT onto NY-205 North. Follow to NY-80 North. Continue on NY-80 North through historic Cooperstown for 10 miles. Cross

the intersection with NY-20. Continue on NY-80 North for about 9 miles. Turn RIGHT onto Elwood Rd (just past NY-168). **Follow directions from ** above.**

ALTERNATE FROM THE SOUTH (Binghamton area): Continue on Rt 205 NORTH onto NY-80/NY-205. Stay LEFT at fork to follow NY-205, then make a slight LEFT onto NY-28 for about 9 miles (Richfield Springs). Make a RIGHT onto US-20 EAST and continue for about 6.3 mile to the traffic light at the intersection of NY-80 (Springfield Center). Turn LEFT at the light onto NY-80 NORTH and continue for about 9 miles. Turn RIGHT onto Elwood Rd (just past NY-168). **Follow directions from ** above.**

Whether or not you are a GONE member, please consider volunteering at this trial weekend.

If you have **experience** and are willing to work a job or want to learn a job, please fill out the form below and return it with your entry to the Field Trial Secretary.

1. I will **work** on: _____ Saturday _____ Sunday

Name: _____

Phone: _____

Email: _____

2. Breeds I am running: _____

3. Jobs: (If you'd like to apprentice, you will be paired with a person who knows the job.)

| | EXPERIENCED | APPRENTICE |
|-----------------|-------------|------------|
| Lure OP | _____ | _____ |
| Hunt master | _____ | _____ |
| Roll Call | _____ | _____ |
| Paddock | _____ | _____ |
| Field Clerk | _____ | _____ |
| Field Set up | _____ | _____ |
| Field Tear Down | _____ | _____ |
| Assist FTS | _____ | _____ |

THANK YOU FOR VOLUNTEERING.

Everyone will appreciate your efforts, and the trial will run more smoothly

**OFFICIAL AMERICAN SIGHTHOUND FIELD ASSOCIATION ENTRY FORM
GONE – ASFA Regional Invitational (see requirements)**

Saturday, September 5, 2026

Early entries close 6 pm, Wednesday, September 2, 2026 at the FTS's residence.

Early entry fees: **\$25 (first entry), \$21 (additional entries)**

Day of trial entry fee: \$30

Make checks payable (in US funds) to GONE and mail to:

Jeff Kimmelman, Field Trial Secretary, 269 Boxboro Road; Stow, MA 01775

Fee Paid The Field Secretary cannot accept conditional, unsigned, incomplete, or unpaid entries; please check your completed entry carefully.

| | | | |
|---|---------------------------------|--|--|
| Breed: | | Call Name: | |
| Registered Name of Hound: | | | |
| Stake: <input type="checkbox"/> Open <input type="checkbox"/> FCH <input type="checkbox"/> Veteran <input type="checkbox"/> Singles <input type="checkbox"/> Provisional | | Additional Stakes <input type="checkbox"/> Kennel <input type="checkbox"/> Breeder <input type="checkbox"/> Bench | |
| Registration Number: (please write in registering body before number) | | | |
| <input type="checkbox"/> If possible, please separate my hounds | Date of Birth: | Sex: <input type="checkbox"/> Dog <input type="checkbox"/> Bitch | |
| Name of actual owner(s): | | | |
| Address: | | Phone: | |
| City: | State: | Zip: | |
| E-mail: | (Optional) Region of Residence: | | |
| Emergency Contact Name and Phone (Optional) | | | |
| <input type="checkbox"/> Check if this is the first ASFA trial for this hound. Attach a Hound Certification or waiver if entered in Open, Veterans, Provisional. <input type="checkbox"/> Check if this is a first-time entry, a copy of the official Registration of this hound must accompany this entry unless NGA. | | | |
| <input type="checkbox"/> Check if any information has changed since the last ASFA trial entry. Regarding _____ | | | |
| <input type="checkbox"/> Check if this hound has been dismissed within the last 6 trials entered. Must be marked in order to qualify for a "clean" trial requirement. | | | |

I CERTIFY that I am the actual owner of this dog, or that I am the duly authorized agent of the actual owner whose name I have entered above. In consideration of the acceptance of this entry and the opportunity to have this dog judged and to win prize money, ribbons, or trophies, I (we) agree to abide by the rules and regulations of the American Sighthound Field Association in effect at the time of this lure field trial, and by any additional rules and regulations appearing in the premium list for this lure field trial. I (we) agree that the club holding this lure field trial has the right to refuse this entry for cause, which the club shall deem to be sufficient. I (we) agree to hold this club, its members, directors, governors, officers, agents or other functionaries, any employees of the aforementioned parties and the owner(s) of the trial premises or grounds harmless from any claim for loss or injury which may be alleged to have been caused directly or indirectly to any person or thing by the act of this dog while in or upon the lure field trial premises or grounds or near any entrance thereto and I (we) personally assume all responsibility and liability for any such claim, and I (we) further agree to hold the aforementioned parties harmless from any claim loss of this dog by disappearance, theft damage or injury be caused or alleged to be caused by the negligence of the club or any of the aforementioned parties or by the negligence of any person or any other cause or causes. I (we) certify and represent that the dog entered is not a hazard to person or other dogs. This entry is submitted for acceptance of the forgoing representations and agreements.

SIGNATURE of owner or his agent
duly authorized to make this entry _____

Please separate the entries before submitting to FTS

**OFFICIAL AMERICAN SIGHTHOUND FIELD ASSOCIATION ENTRY FORM
GONE**

Sunday, September 6, 2026

Early entries close 6 pm, Wednesday, September 2, 2026 at the FTS's residence.

Early entry fees: **\$25 (first entry), \$21 (additional entries)**

Day of trial entry fee: \$30

Make checks payable (in US funds) to GONE and mail to:

Jeff Kimmelman, Field Trial Secretary, 269 Boxboro Road; Stow, MA 01775

Fee Paid The Field Secretary cannot accept conditional, unsigned, incomplete, or unpaid entries; please check your completed entry carefully.

| | | | |
|---|---------------------------------|--|--|
| Breed: | | Call Name: | |
| Registered Name of Hound: | | | |
| Stake: <input type="checkbox"/> Open <input type="checkbox"/> FCH <input type="checkbox"/> Veteran <input type="checkbox"/> Singles <input type="checkbox"/> Provisional | | Additional Stakes <input type="checkbox"/> Kennel <input type="checkbox"/> Breeder <input type="checkbox"/> Bench | |
| Registration Number: (please write in registering body before number) | | | |
| <input type="checkbox"/> If possible, please separate my hounds | Date of Birth: | Sex: <input type="checkbox"/> Dog <input type="checkbox"/> Bitch | |
| Name of actual owner(s): | | | |
| Address: | | Phone: | |
| City: | State: | Zip: | |
| E-mail: | (Optional) Region of Residence: | | |
| Emergency Contact Name and Phone (Optional) | | | |
| <input type="checkbox"/> Check if this is the first ASFA trial for this hound. Attach a Hound Certification or waiver if entered in Open, Veterans, Provisional. <input type="checkbox"/> Check if this is a first-time entry, a copy of the official Registration of this hound must accompany this entry unless NGA. | | | |
| <input type="checkbox"/> Check if any information has changed since the last ASFA trial entry. Regarding _____ | | | |
| <input type="checkbox"/> Check if this hound has been dismissed within the last 6 trials entered. Must be marked in order to qualify for a "clean" trial requirement. | | | |

I CERTIFY that I am the actual owner of this dog, or that I am the duly authorized agent of the actual owner whose name I have entered above. In consideration of the acceptance of this entry and the opportunity to have this dog judged and to win prize money, ribbons, or trophies, I (we) agree to abide by the rules and regulations of the American Sighthound Field Association in effect at the time of this lure field trial, and by any additional rules and regulations appearing in the premium list for this lure field trial. I (we) agree that the club holding this lure field trial has the right to refuse this entry for cause, which the club shall deem to be sufficient. I (we) agree to hold this club, its members, directors, governors, officers, agents or other functionaries, any employees of the aforementioned parties and the owner(s) of the trial premises or grounds harmless from any claim for loss or injury which may be alleged to have been caused directly or indirectly to any person or thing by the act of this dog while in or upon the lure field trial premises or grounds or near any entrance thereto and I (we) personally assume all responsibility and liability for any such claim, and I (we) further agree to hold the aforementioned parties harmless from any claim loss of this dog by disappearance, theft damage or injury be caused or alleged to be caused by the negligence of the club or any of the aforementioned parties or by the negligence of any person or any other cause or causes. I (we) certify and represent that the dog entered is not a hazard to person or other dogs. This entry is submitted for acceptance of the forgoing representations and agreements.

SIGNATURE of owner or his agent
duly authorized to make this entry _____

Please separate the entries before submitting to FTS

OFFICIAL AMERICAN SIGHTHOUND FIELD ASSOCIATION LCI ENTRY FORM

GONE

Saturday, September 5, 2026

Early entries close 6 pm, Wednesday, September 2, 2026 at the FTS's residence.

Early entry fees: **\$25 (first entry), \$21 (additional entries)**

Day of trial entry fee: \$30

Make checks payable (in US funds) to GONE and mail to:

Jeff Kimmelman, Field Trial Secretary, 269 Boxboro Road; Stow, MA 01775

Fee Paid _____ The Field Secretary cannot accept conditional, unsigned, incomplete or unpaid entries; please check your completed entry carefully.

| | | | |
|---|--|--|------|
| Breed: | | Call Name: | |
| Registered Name of dog: | | | |
| Stake: <input type="checkbox"/> LCI-Small <input type="checkbox"/> LCI-Large <input type="checkbox"/> LCI-Sighthound Mix <input type="checkbox"/> Open <input type="checkbox"/> Excellent <input type="checkbox"/> Veteran | | | |
| Registration Number: (please write in registering body before number) | | | |
| Date of Birth: | | Sex: <input type="checkbox"/> Dog <input type="checkbox"/> Bitch | |
| Name of actual owner(s): | | | |
| Address: | | Phone: | |
| City: | | State: | Zip: |
| E-mail | | (Optional) Region of Residence: | |
| Emergency Contact Name and Phone (Optional) | | | |
| <input type="checkbox"/> Check if this is a first-time entry, a copy of the official Registration of this hound must accompany this entry. (i.e., AKC Registration form, PAL registration, Canine Partner, etc.) | | | |
| <input type="checkbox"/> Check if any information has changed since the last ASFA trial entry. Regarding _____ | | | |

I CERTIFY that I am the actual owner of this dog, or that I am the duly authorized agent of the actual owner whose name I have entered above. In consideration of the acceptance of this entry and the opportunity to have this dog judged and to win prize money, ribbons, or trophies, I (we) agree to abide by the rules and regulations of the American Sighthound Field Association in effect at the time of this lure field trial, and by any additional rules and regulations appearing in the premium list for this lure field trial. I (we) agree that the club holding this lure field trial has the right to refuse this entry for cause, which the club shall deem to be sufficient. I (we) agree to hold this club, its members, directors, governors, officers, agents or other functionaries, any employees of the aforementioned parties and the owner(s) of the trial premises or grounds harmless from any claim for loss or injury which may be alleged to have been caused directly or indirectly to any person or thing by the act of this dog while in or upon the lure field trial premises or grounds or near any entrance thereto and I (we) personally assume all responsibility and liability for any such claim, and I (we) further agree to hold the aforementioned parties harmless from any claim loss of this dog by disappearance, theft damage or injury be caused or alleged to be caused by the negligence of the club or any of the aforementioned parties or by the negligence of any person or any other cause or causes. I (we) certify and represent that the dog entered is not a hazard to person or other dogs. This entry is submitted for acceptance of the forgoing representations and agreements.

SIGNATURE of owner or his agent
duly authorized to make this entry _____

OFFICIAL AMERICAN SIGHTHOUND FIELD ASSOCIATION LCI ENTRY FORM

GONE

Sunday, September 6, 2026

Early entries close 6 pm, Wednesday, September 2, 2026 at the FTS's residence.

Early entry fees: **\$25 (first entry), \$21 (additional entries)**

Day of trial entry fee: \$30

Make checks payable (in US funds) to GONE and mail to:

Jeff Kimmelman, Field Trial Secretary, 269 Boxboro Road; Stow, MA 01775

Fee Paid _____ The Field Secretary cannot accept conditional, unsigned, incomplete or unpaid entries; please check your completed entry carefully.

| | | | |
|---|--|--|------|
| Breed: | | Call Name: | |
| Registered Name of dog: | | | |
| Stake: <input type="checkbox"/> LCI-Small <input type="checkbox"/> LCI-Large <input type="checkbox"/> LCI-Sighthound Mix <input type="checkbox"/> Open <input type="checkbox"/> Excellent <input type="checkbox"/> Veteran | | | |
| Registration Number: (please write in registering body before number) | | | |
| Date of Birth: | | Sex: <input type="checkbox"/> Dog <input type="checkbox"/> Bitch | |
| Name of actual owner(s): | | | |
| Address: | | Phone: | |
| City: | | State: | Zip: |
| E-mail | | (Optional) Region of Residence: | |
| Emergency Contact Name and Phone (Optional) | | | |
| <input type="checkbox"/> Check if this is a first-time entry, a copy of the official Registration of this hound must accompany this entry. (i.e., AKC Registration form, PAL registration, Canine Partner, etc.) | | | |
| <input type="checkbox"/> Check if any information has changed since the last ASFA trial entry. Regarding _____ | | | |

I CERTIFY that I am the actual owner of this dog, or that I am the duly authorized agent of the actual owner whose name I have entered above. In consideration of the acceptance of this entry and the opportunity to have this dog judged and to win prize money, ribbons, or trophies, I (we) agree to abide by the rules and regulations of the American Sighthound Field Association in effect at the time of this lure field trial, and by any additional rules and regulations appearing in the premium list for this lure field trial. I (we) agree that the club holding this lure field trial has the right to refuse this entry for cause, which the club shall deem to be sufficient. I (we) agree to hold this club, its members, directors, governors, officers, agents or other functionaries, any employees of the aforementioned parties and the owner(s) of the trial premises or grounds harmless from any claim for loss or injury which may be alleged to have been caused directly or indirectly to any person or thing by the act of this dog while in or upon the lure field trial premises or grounds or near any entrance thereto and I (we) personally assume all responsibility and liability for any such claim, and I (we) further agree to hold the aforementioned parties harmless from any claim loss of this dog by disappearance, theft damage or injury be caused or alleged to be caused by the negligence of the club or any of the aforementioned parties or by the negligence of any person or any other cause or causes. I (we) certify and represent that the dog entered is not a hazard to person or other dogs. This entry is submitted for acceptance of the forgoing representations and agreements.

SIGNATURE of owner or his agent
duly authorized to make this entry _____

**OFFICIAL AMERICAN SIGHTHOUND FIELD ASSOCIATION
Request for ASFA Lure Chasing Instinct Registration Number**

Fee Paid _____ This form is for dogs without any registration number from another registering body.
Please print legibly.

| | | | |
|---|--|--|------|
| Breed: | | Call Name: | |
| Registered Name of Dog: | | | |
| FTS will circle Size after wicketing at Inspection: Size Small: up to 17½ inches (or brachycephalic) Size Large: over 17½ inches | | | |
| Registration Number: (To be assigned by ASFA records coordinator.) | | | |
| Date of Birth: | | Sex: <input type="checkbox"/> Dog <input type="checkbox"/> Bitch | |
| Name of actual owner(s): | | | |
| Address: | | Phone: | |
| City: | | State: | Zip: |
| E-mail | | Region of Residence: (Optional) | |
| Emergency Contact Name and Phone | | | |

This top portion is to be submitted with the \$10 fee to the Field Trial Secretary. First time trial entry on separate form.

_____ was entered in the _____
(Dog's Name) (ASFA Club Name)

ASFA trial held on _____. The dog was wicketed at inspection and is
(Date)
registered as Size _____. The fee of \$10 was received by the FTS and
submitted to the ASFA Records Coordinator.

Printed name of Field Trial Secretary

Signature of Field Trial Secretary

(Owner is to retain this receipt as proof of registration until notified by the ASFA.)

**AMERICAN SIGHTHOUND FIELD ASSOCIATION
HOUND CERTIFICATION**

Rule effective October 1, 1994: Ch. V, Sec. 4 (a) OPEN STAKE: To be eligible to enter the open stake, a hound must have been certified by a licensed judge within the year preceding the closing date for the entry or have previously competed in the Open Stake. This eligibility requirement also applies to a hound entered in the Veteran Stake, which has not competed in Open previously. Please complete this portion of this form and attach it to the entry form for the hound's first entry, including an entry for a Fun Trial.

Registered Name of Hound: _____

Registration Number: _____ Breed: _____

Registered Owner's Name: _____

I hereby certify that on (date) _____, the above named hound completed a lure course of at least 500 yards, running with another hound of the same breed (or another breed with a similar running style). During the course the above named hound showed no inclination to interfere with the other hound. I further certify that I am a licensed judge for the ASFA.

Name of Licensed Judge: _____

Signature: _____ Date: _____

I hereby certify that the hound running in the certification course is the hound identified above and that information provided on this form is true and correct.

Signature: _____ Date: _____

Owner or Authorized Agent of Hound

This certification form must be attached to the entry form the first time this hound is entered in an open or veteran stake. Any hound entered in open, or veteran (as a first time entered hound), which has not been certified, shall be declared ineligible by the records coordinator and shall forfeit any points and placements awarded.

PLEASE RETAIN A COPY FOR YOUR RECORDS.

**AMERICAN SIGHTHOUND FIELD ASSOCIATION
HOUND CERTIFICATION WAIVER**

Waiver of Requirement: This requirement will be waived for a hound that has earned a lure coursing title from another recognized organization, if such title requires competition, and if a waiver for such title has been approved by the ASFA, or a CKC Hound Certification Form. If your hound qualifies for a waiver, complete this portion of this form and attach it to your entry form. Proof of waivers must accompany this certification form.

Registered Name of Hound: _____

Registration Number: _____ Breed: _____

Registered Owner's Name: _____

CKC: FCH FCHX

AKC: QC SC FC

Hound Certification previously submitted.

I hereby certify that the hound identified above has completed the requirements for the title indicated above (or that the required Certification was previously submitted) and that the information provided on this form is true and correct.

Signature: _____ Date: _____

Owner or Authorized Agent of Hound